

SECTION 'A-A'

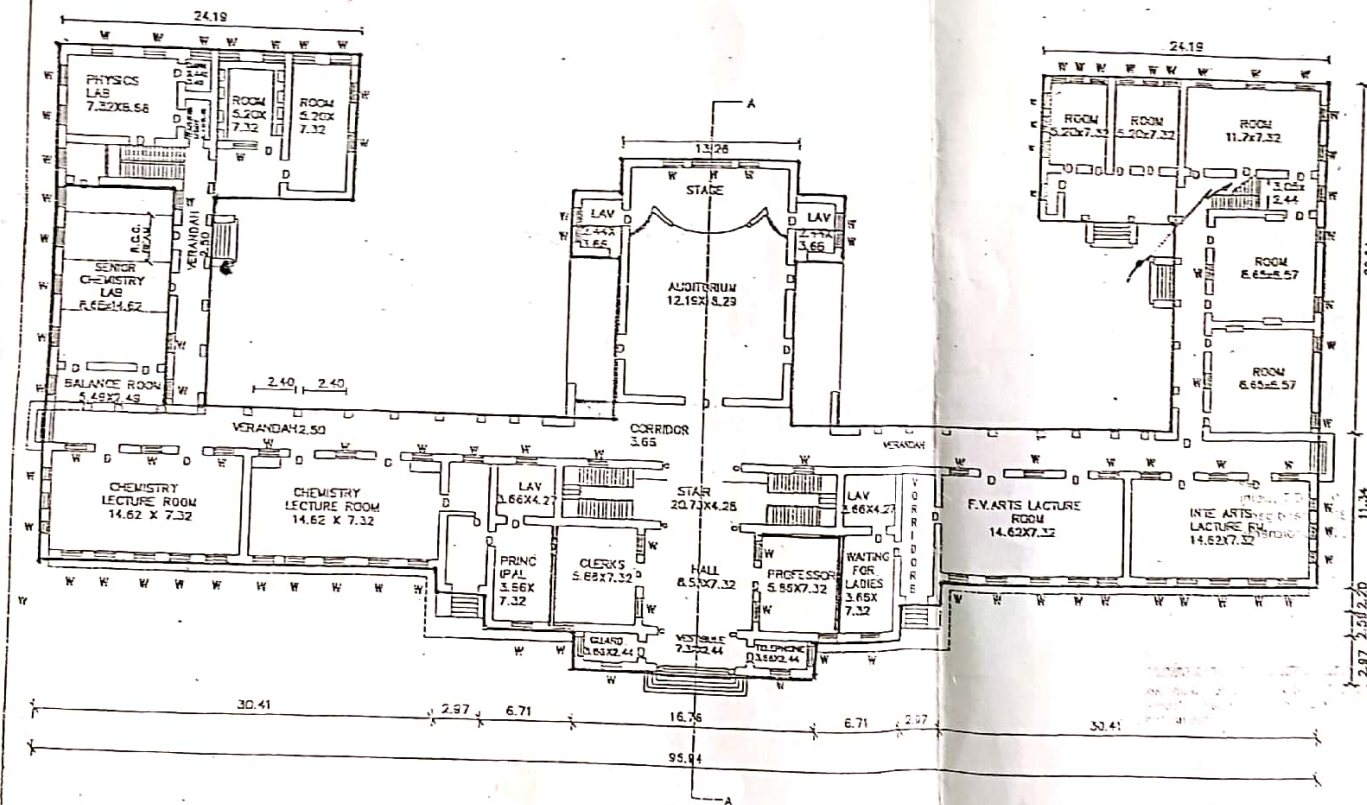

GROUND FLOOR PLAN

NAME OF THE BUILDING - M.P. SHAH ARTS & SCI. COLLEGE AT S'NAGAR.





AREA - G.F. 1652.00 + F.F. 1807.10 = 3459.10 SQ.M.

FLOOR - G.F. 4.57 + F.F. 4.27 = 8.84 M

MASONRY - LOAD BEARING U.C.R. MASONRY WALL

USE - NON RESIDENCE

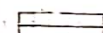
YEAR OF CONSTRUCTION - 1956

-  DISMANTAL PLASTER & REPLASTERING OUT SIDE
-  DISMANTAL PROPOSED PLASTER & REPLASTERING IN SIDE
-  DEMOLITION & RECONST.
-  DISMANTAL & FLOORING

ABOVE STRENGTHENING MEASURES ARE ADEQUATE FOR SEISMIC ZONE 3 FOR BUILDING IN ACCORDING WITH :-

IS NO (NAME)  
 IS NO (NAME)  
 IS NO (NAME)

DATE:  
 SIGNATURE:  
 DESIGNATION: DEPUTY EXEC. ENGINEER  
 OFFICE ADDRESS: R & B SUB DIVISION  
 P.W.D. COMPOUND  
 SURENDRANAGAR

|       |  |
|-------|--|
| DRG'D | EXECUTIVE ENGINEER<br>R & B DIVISION<br>SURENDRANAGAR            |
| SCALE | DEPUTY EXECUTIVE ENGINEER<br>R & B SUB DIVISION<br>SURENDRANAGAR |

M.P. SHAH ARTS & SCIENCE  
 COLLEGE AT  
 SURENDRANAGAR  
 GROUND FLOOR PLAN

GOVERNMENT OF GUJARAT  
 ROAD & BUILDING DEPARTMENT



M. P. SHAH ARTS & SCIENCE COLLEGE

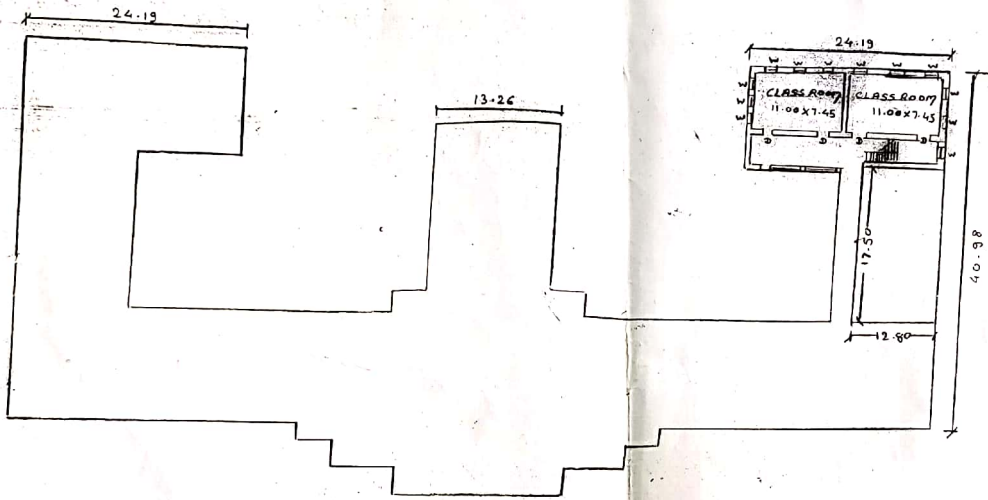

SECOND FLOOR PLAN

Deputy Executive Engineer  
S. S. Sub. Engineer  
Surat, Gujarat